Georgia NAIP 2007 Project

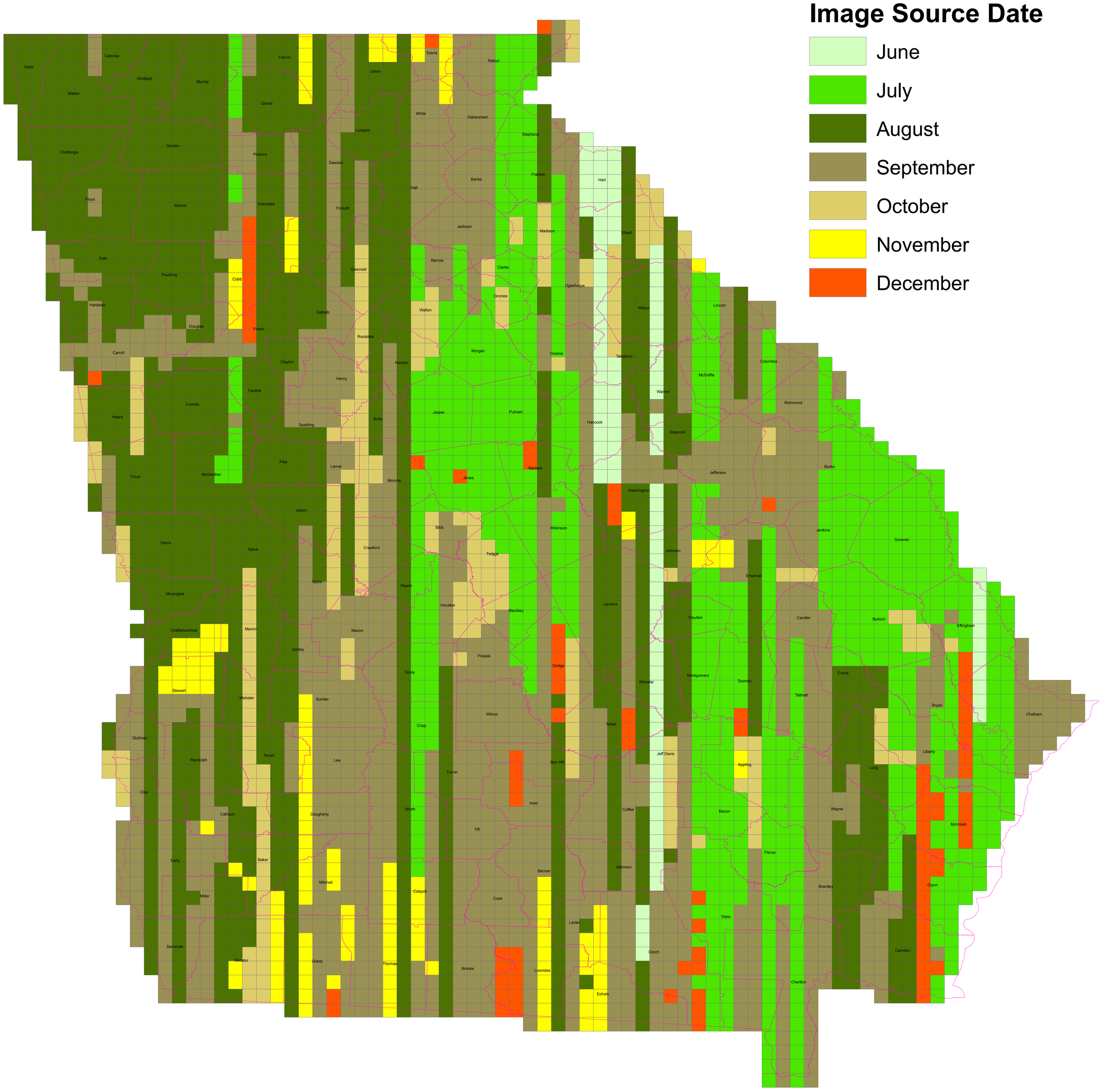

Georgia Department of Community Affairs